

# CAMPUS CONNECTIONS

A Newsletter for Burman University

Thursday, 21 November 2024

THE SAKALA SUCCESS CENTRE PRESENTS...

# ART ATTACK

THURSDAY, NOV. 21ST  
11:00 TO 1:00  
WHERE: SCIENCE ATRIUM

KICK OFF THE HOLIDAY SEASON BY  
MAKING YOUR 12 DAYS OF SELF-CARE  
ADVENT CALENDAR

If art isn't your thing, stop by for a warm drink, treat and information Recovery on Campus at the SSC Pop-Up Cafe



# Prayer Meeting

in the Library Prayer Room

Thursday 7:30-8P.M.

Come and bring whats on your heart so we can pray together



## IMPORTANT ACADEMIC DATES

**November 25** Last day to withdraw from any second 1/2 term course without incurring an F grade

See [Academic Dates](#) for further information.

## Week at a Glance

Sunset: 4:32 pm

Friday, November 22 @ 7:30 PM

### CAYA

Speaker: **Sergie Ferrer**

[Send Me](#)

College Church

### SABBATH

#### ADULT SABBATH SCHOOL

9:15 AM Singspiration

Sharon Hudema, Nicole Bartolay

#### Superintendent:

Ken Wiebe

**Adult Sabbath School Sanctuary Teachers**

Darryl Davis, Craig Gerst, Henrique Silva

#### UNIVERSITY SABBATH SCHOOL

9:45 AM

**Acts 26**

Social Eyez

#### CHURCH SERVICE 11:00 AM

Speaker: Pastor Honey Todd

**Kingdom Brokenness** (House of Prayer)

### Coming up....

Saturday

@6 PM

**Mature and Commuter Students**

Social Eyez

@ 7 PM

**Nursing Club Info Night**

Hilltop Hideout

Sunday, November 24 @ 7:30 PM

**BU Chamber Orchestra Fall Concert**

Admin Building Chapel

Tuesday, November 26 @ 11:00 AM

**PowerUp**

Admin Chapel

# PAC CHAMPIONSHIP

LADY BOBCATS

# VS

EDGE

Thursday November 21st, 2024

Friday November 22nd, 2024

at 350 5 Ave E, Three Hills, AB T0M 2N0  
Prairie College

@Burman\_Athletic

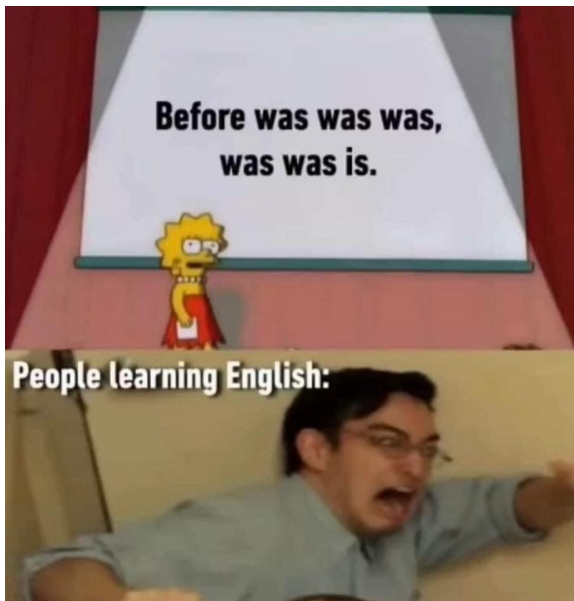

## Thursday Nov 21 2024

- Men's Game: 1:00 PM vs Miller Edge
- Women's Game: 3:00 PM vs Miller

## Friday (Finals) Nov 22 2024

- Women's Final: 11:00 AM Burman vs Miller
- Men's Final: 1:00 PM

A promotional graphic for the Pac Championship. It features a basketball player in a white jersey with the number 23 and "BOBCATS" on the back, running with the ball. In the background, there are larger, semi-transparent images of other players, one with the number 34. The text "PAC CHAMPIONSHIP" is prominently displayed in the center. Below it, it says "HOSTED @ PRAIRIE COLLEGE". On the right side, there is a vertical red outline of the word "BURMAN".

**BASKETBALL TOURNAMENT**

**BURMAN BOBCATS**

VS PRAIRIE PILOTS  
VS MILLAR EDGE  
FINALS

@BURMAN\_ATHLETIC

NOVEMBER 20TH  
NOVEMBER 21ST  
NOVEMBER 22ND

CAMPUS MINISTRIES | C A Y A

Mission Emphasis



SERGIE FERRER

*"Send Me"*

FRIDAY | NOVEMBER 22 | 7:30 PM  
College Heights SDA



**PRAISE GLOW**

END-OF-YEAR WORSHIP & THANKSGIVING

NOVEMBER 22, 2024 | SPIRITUAL LIFE CENTER | 9:45 PM



WEAR SHADES OF BROWN-WHITE



CAMPUS MINISTRIES PRESENTS

# SABBATH SCHOOL

JOIN US AS WE DELVE INTO THE BOOK OF

## ACTS 26

EVERY SABBATH

9:45 AM

@SOCIAL EYEZ

# The Sanctuary

## PART 1

3:30PM SATURDAY  
NOV 23rd, 2024  
BIBLE STUDY

**The Collegiate Advocates for Better Living Club (CABL)** invites you to take a break and get outside this Sabbath, November 23, at 3:30 PM. We will meet at the Science Centre and walk around Lake Barnett, ending at the fire pit for sweet treats and warm drinks! See you there!

Duration of the days of the week, explained with the golden ratio.

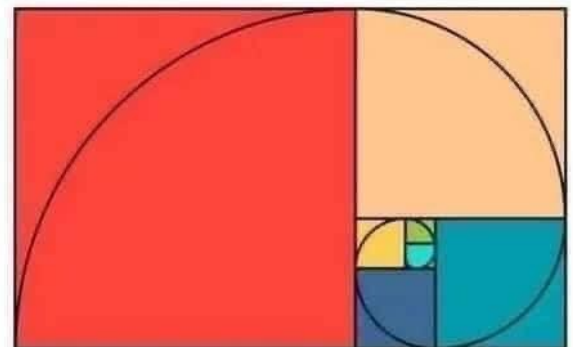

- Monday
- Tuesday
- Wednesday
- Thursday
- Friday
- Saturday
- Sunday

MATURE AND COMMUTER SENATOR INVITES YOU TO...



# ENTER HIS COURTS WITH PRAISE

---

---

SABBATH END PRAISE SESSION!  
HEAR A TESTIMONY, SHARE A TESTIMONY AND  
LEAVE WITH PRAISE

November 23th, 2027  
SOCIAL EYEZ  
@ 6:00 PM MST

ONLINE:  
Check Email for Zoom  
Link

---

REFRESHMENTS ARE PROVIDED; COME THROUGH OR  
JOIN ONLINE!

# NURSING CLUB INFO NIGHT!!

Come join us on November 23, at 7 -9 pm at the Hideout for Nurse Presenters from 7-8 pm, Tim Hortons, snacks, and games with CASH prizes!



# BURMAN UNIVERSITY CHAMBER ORCHESTRA

## Fall Concert

Eduardo  
Solá  
director

Nov. 24 • 2024  
@7:30pm  
Admin Auditorium



BURMAN  
UNIVERSITY



christmas  
PARTY

INVITATION

Join us for fun Evening full of treats to cookie decorating to Christmas actives, to take a break from studying for finals and mental break!

NOVEMBER

MONDAY

25

6-9PM

2024

In the Hideout







**November 27, 2024**

# **Business Speaker Series**

**“From Dream to Reality: How to Finally Start Your  
Entrepreneurial Journey”**

**7:00 - 8:00 PM**

**M 117 McKibbin Centre  
Burman University**

**For More information:  
busreception@burmanu.ca  
403-782-3381 X 4095**



Lifelong entrepreneur and local business person Peter DeWit will share his 30+ years of experience and provide tips on how to stop dreaming and get started on your entrepreneurial journey.



<https://www.youtube.com/@burmanusmallbusinesscentre7016>

# ADDICTION AWARENESS WEEK



**Join the SSC, ROC and students from PSYC 330 to  
learn about addictions (of all kinds) and the impact  
of addictive behaviors**

*lunch will be served and  
door prizes awarded  
Scan to sign up:*



*Questions? Contact the Sakala Success Centre*



BURMAN UNIVERSITY CHORAL UNION

# THE VOICES OF *Christmas*

Experience the narratives of Mary, Joseph, the shepherds, the wisemen, the drummer boy, the angels and many more as their stories are told through powerful and moving music.

NOVEMBER 29 | FRIDAY AT 7:30 PM

NOVEMBER 30 | SATURDAY AT 4:00 PM

DR. WENDOLIN PAZITKA MUNROE, DIRECTOR  
OLIVIA KWAK, PIANIST

A FREEWILL OFFERING WILL BE COLLECTED

College Heights SDA Church Lacombe, AB



# BURMAN FILM FESTIVAL



OPEN TO BURMAN & PAA STUDENTS!  
FEBRUARY 2, 2025 AT 3PM, AD CHAPEL

DEADLINE TO REGISTER IS DECEMBER 3

Register [HERE](#)

## NOVEMBER ACADEMIC DATES

- November 13** Begin 0% tuition refund for second 1/2 term course
- November 13** Last day to apply to reschedule a final exam
- November 14** Last day to apply for S/U grade for full-term course
- November 15** Last day to withdraw from any full-term course without incurring an F grade
- November 25** Last day to withdraw from any second 1/2 term course without incurring an F grade



### DID YOU KNOW?

**“At the end of each fall and winter term, the Vice President for Academic Administration issues a Dean’s List that recognizes outstanding academic achievement. Students eligible for the Dean’s List will;**

- 1. have earned a minimum of 12 credits at Burman University during the term (not including S/U credits) all with grades of B or above. (CAREOnline courses are included.)**
- 2. have no incompletes, and**
- 3. have achieved a term grade point average of 3.70 or higher.”**

**Page 32**

# Students from Alberta, Scholarships for you!

The **Dr. Gary McPherson Leadership Scholarship** recognizes students who have demonstrated outstanding leadership, especially in the area of disability.

Selection will be made on the basis of the role and contribution each student has made to the school as well as the documentation provided with the application.

- **VALUE:** \$2,000
- **Application Deadline:** January 15, 2025.

## CRITERIA:

- A Canadian Citizen, Permanent Resident, or Protected Person
- An Alberta resident according to the criteria outlined on the application
- Must be in good academic standing.
- Must be a full-time student, enrolled in a minimum of 9 credits in the current semester.
- Must have shown outstanding leadership, especially in the area of disability, and/or initiative to improve the lives of other people while attending a publicly-funded post-secondary institution in Alberta.

## HOW TO APPLY:

Fill out the **APPLICATION**, returning it to [sfs@burmanu.ca](mailto:sfs@burmanu.ca) with the following:

- a resumé highlighting your leadership involvement and extra-curricular activities related to improving the lives of other people, and
- an essay of up to a maximum of 1,000 words.

The **Laurence Decore Award** for Student Leadership recognizes post-secondary students who have demonstrated outstanding dedication and leadership to fellow students and to their community.

Selection will be made on the basis of involvement and accomplishments in student government or student societies, clubs or organizations, or student organizations at the provincial or national level, or in non-profit community organizations.

- Value: \$1,000
- Application Deadline: January 15, 2025.

## CRITERIA:

- A Canadian Citizen, Permanent Resident, or Protected Person
- An Alberta resident according to the criteria outlined on the application
- Must be in good academic standing.
- Must be a full-time student, enrolled in a minimum of 9 credits in the current semester.
- be involved in either student government or student societies, clubs or organizations, or involved in student organizations at the provincial or national level or in non-profit community organizations.

## HOW TO APPLY:

- Fill out the **APPLICATION**, returning it to [sfs@burmanu.ca](mailto:sfs@burmanu.ca) with the following:
- A detailed description of your involvement and accomplishments in student government or student societies, clubs or organizations, or student organizations at the provincial or national level or in non-profit community organizations.

# SEW INN

ALL PROFESSIONAL SEWING SERVICES



**We want to look our best everyday, and that almost always involves having clothes conform to our shape. Ready to wear clothes are designed for a balanced figure. Sew Inn provides alterations and customization of outfits to suit your body to perfection. A custom dress is unique because it is made specifically for you, based on your measurements and design choices. This ensures a perfect fit and allows you to express your personal style. From the fabric and color to the neckline and hemline, every detail is specific.**



**We are committed to helping you craft and recreate the perfect form fitting flattering outfits every time whatever the occasion.**



**HOME OF EXTENSION & BRAIDING EXPERTS  
4716 49B AVE, UNIT 2,  
LACOMBE  
MERCHANTILE BUILDING  
LACOMBE**

**Phone: (403) 913 4730  
(587) 438 0997**

**Facebook: Sew Inn Expert  
Instagram: sewinnexpert  
TikTok: sewinnexpert**



# HOME OF EXTENSIONS AND BRAIDING EXPERTS



As dedicated partners in the beauty industry, we offer high-quality Remi human hair extensions, hairpieces, and accessories. We believe in the healing power of hair, the beauty of transformation. Do you have short hair, alopecia or are you experiencing hair loss due to chemotherapy, and you want a fuller crown, come to us and we will make you feel like a whole new woman, flawless.



**Cornrows and Dreadlocks are chic ways to both protect and style your natural hair while Box braids, Twisted braids or Crochet braids are the ultimate get-up-and-go hairstyle. Whatever your preference, we can help you achieve your dream look with specialized techniques.**

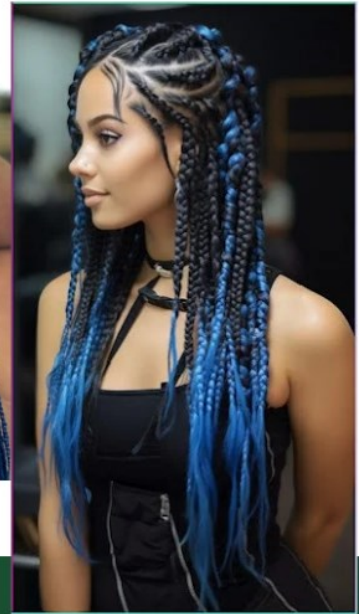

**4716 49b Ave Lacombe, Mercantile Building Lacombe**

**Phone: (403) 8484392 (587) 438 0997**

**Facebook: Lacombe Home of Hair Extensions**

**Instagram: lacombehomeofextensions**

**Website: [www.kepsbeautysupply](http://www.kepsbeautysupply)**

**Email: [extensionbraiding@gmail.com](mailto:extensionbraiding@gmail.com)**





## Help students build their tax knowledge this Financial Literacy Month

November marks Financial Literacy Month in Canada, and the Canada Revenue Agency (CRA) is dedicated to helping youth boost their tax literacy. Tax literacy means knowing how to make informed tax decisions with confidence!

We believe that everyone deserves to feel empowered by understanding their taxes. It's not just about following the rules; it's about giving you the tools to manage your finances. We offer a range of tools and resources to help young people prepare for tax filing and for accessing important benefit and credit payments.

We know that taxes can feel overwhelming and confusing. Together, we can navigate the complexities and make the process simpler for students. Keep reading to learn more!

### Why should students file a tax return

Every year, students need to [file an income tax and benefit return](#) if they:

would like to receive a tax refund they may be owed

would like to receive any benefit or credit payments they may be eligible for

have to pay tax for the year

Students should still file even if they have little or no income. Depending on their income and family situation, they may be eligible to receive benefit and credit payments, such as the [goods and services tax/harmonized sales tax \(GST/HST\) credit](#).

### Claim your expenses

School can be expensive. Students may be able to claim an education-related deduction or a credit on their taxes to help!

16+ and taking post-secondary courses? Students can claim a [tuition credit](#) to reduce what they owe or they could carry it forward. They can also transfer an amount to a parent, grandparent, or spouse, which in turn can reduce their taxes.

It's a win-win!

Moved for school? Students may be able to claim [moving expenses](#) if their new home is at least 40 km closer to school.

[Paid interest on student loans](#)? Students might be eligible to claim that too, or they could carry it forward and claim it later.

### Learn about your taxes

[Learn about your taxes](#) is a free self-paced online learning tool designed to help young people understand what taxes are, how to do them, how to read a pay stub, and more. Through our 5-minute lessons and quizzes, students can get a basic understanding of what benefit and credit payments they could be eligible for. They can also check out helpful videos and infographics in our [Multimedia gallery](#).

### Factsheet for students

Read our [factsheet for students](#) to get a snapshot of tax-related information students should know, like:

how they could get benefit and credit payments

documents they need to do their taxes

ways to do their taxes, and more

### Register for upcoming webinars

We host free webinars to share information about tax filing and benefit and credit payments for students, protecting themselves from scams, and more. Register for our upcoming webinars or view past recordings on our [Upcoming Events](#) page.

### Start saving for your future

It is never too early to start saving! Understanding tax systems can help students plan their finances better, budget more accurately, and save more for the future.

A [Tax-Free Savings Account \(TFSA\)](#) is a great way for students who are 18 and older to save tax-free! However, it is important to remember that overcontributing to your TFSA can result in a tax of 1% for every month that the excess contributions stay in your account(s).

Looking to learn about more ways to save? In our latest podcast episode, [TFSA vs. RRSP, what's the difference?](#), we dive into the differences between the two registered plans and answer the most frequently asked questions.

### Get free tax help

Need help doing taxes? Students may be able to get them done at a free tax clinic! Free tax clinics are generally offered between March and April across Canada, but many are open year-round. You can get help in person or virtually. [Find the right clinic for you](#).

For more information, visit our [Students webpage](#). Tax know-how doesn't happen overnight, and that's okay. Every bit of knowledge students gain can have a big impact on their financial health. We're here to guide them, one step at a time. We encourage you to share these useful tools with the students in your community during Financial Literacy Month and year-round!